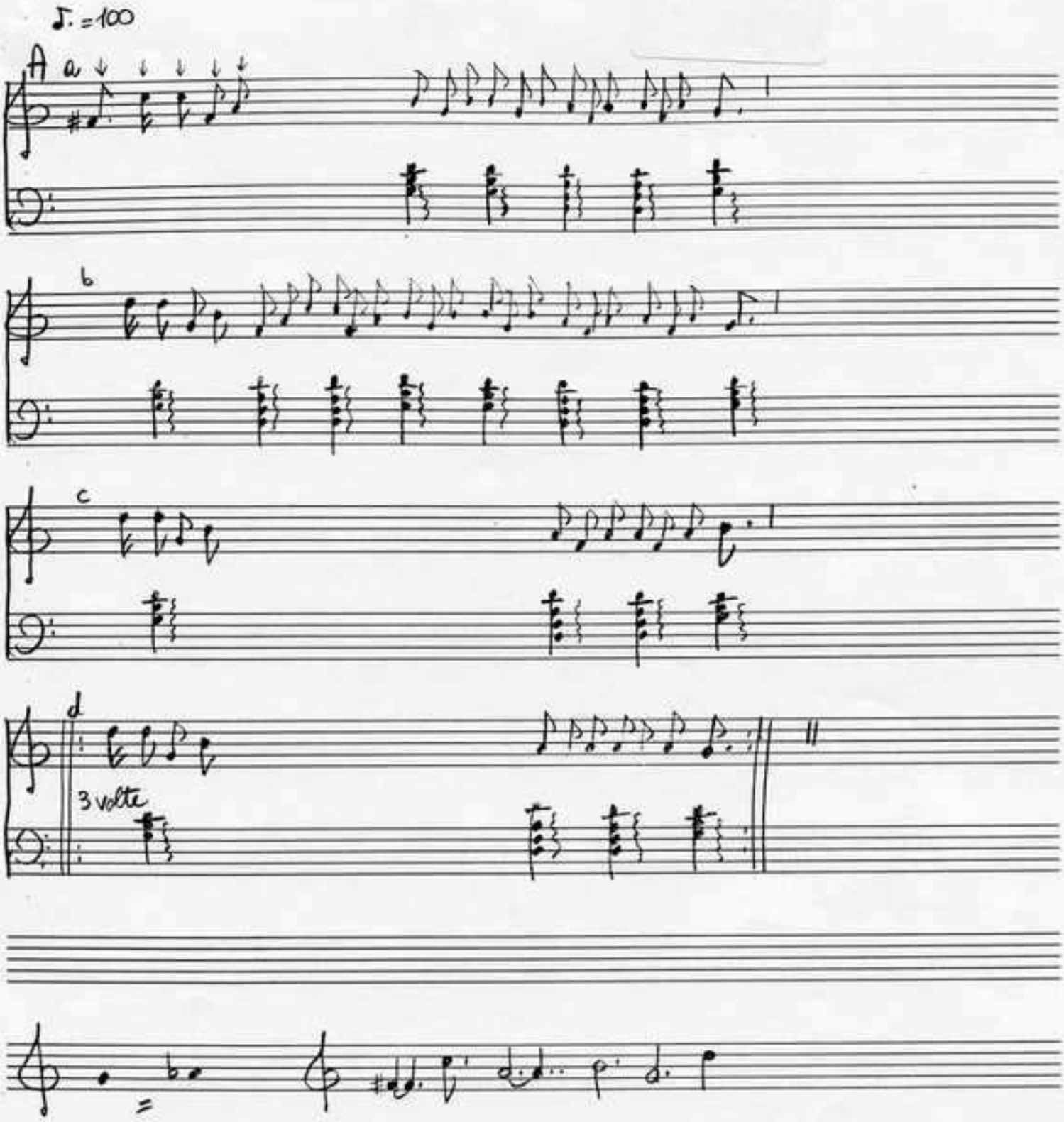CRDD 00379