INCIPIT MELODICO :

♩ = 92 circa

A

tu vicc sonna si — ce vo — i ve — ni — no —

B

ne i tu venne — tanta pria — ri — o — o — o —

Ambitus :

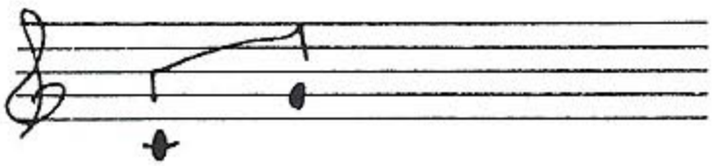
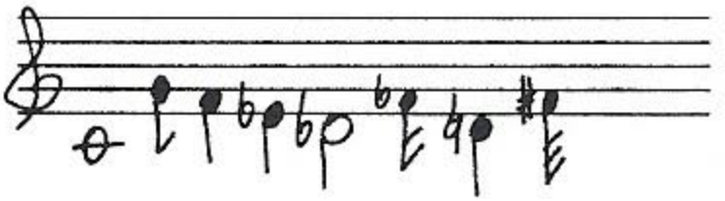
Modulo :