INCIPIT MELODICO :

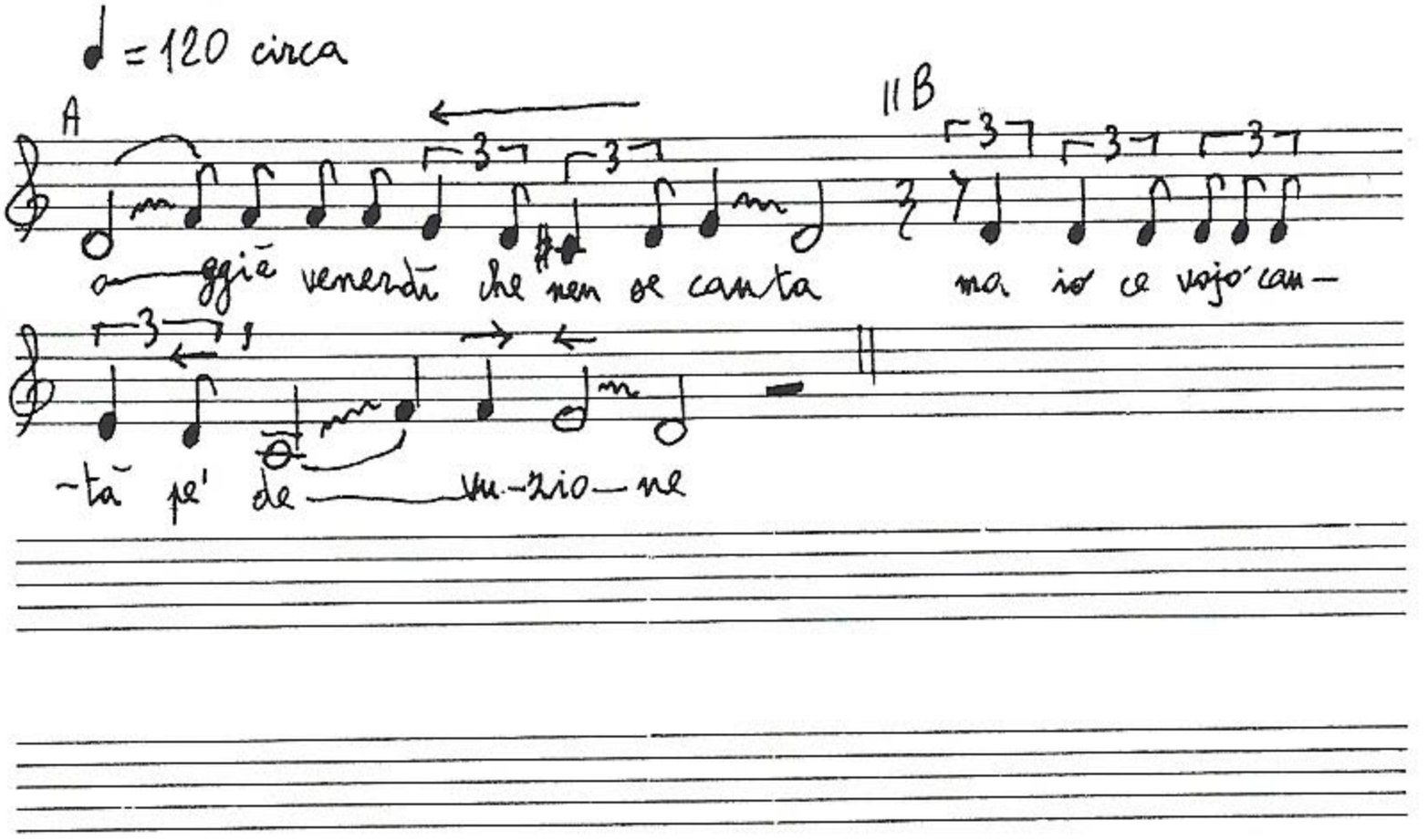

Ambitus :

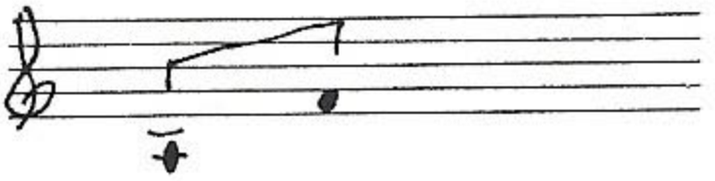

Modulo :