INCIPIT MELODICO :

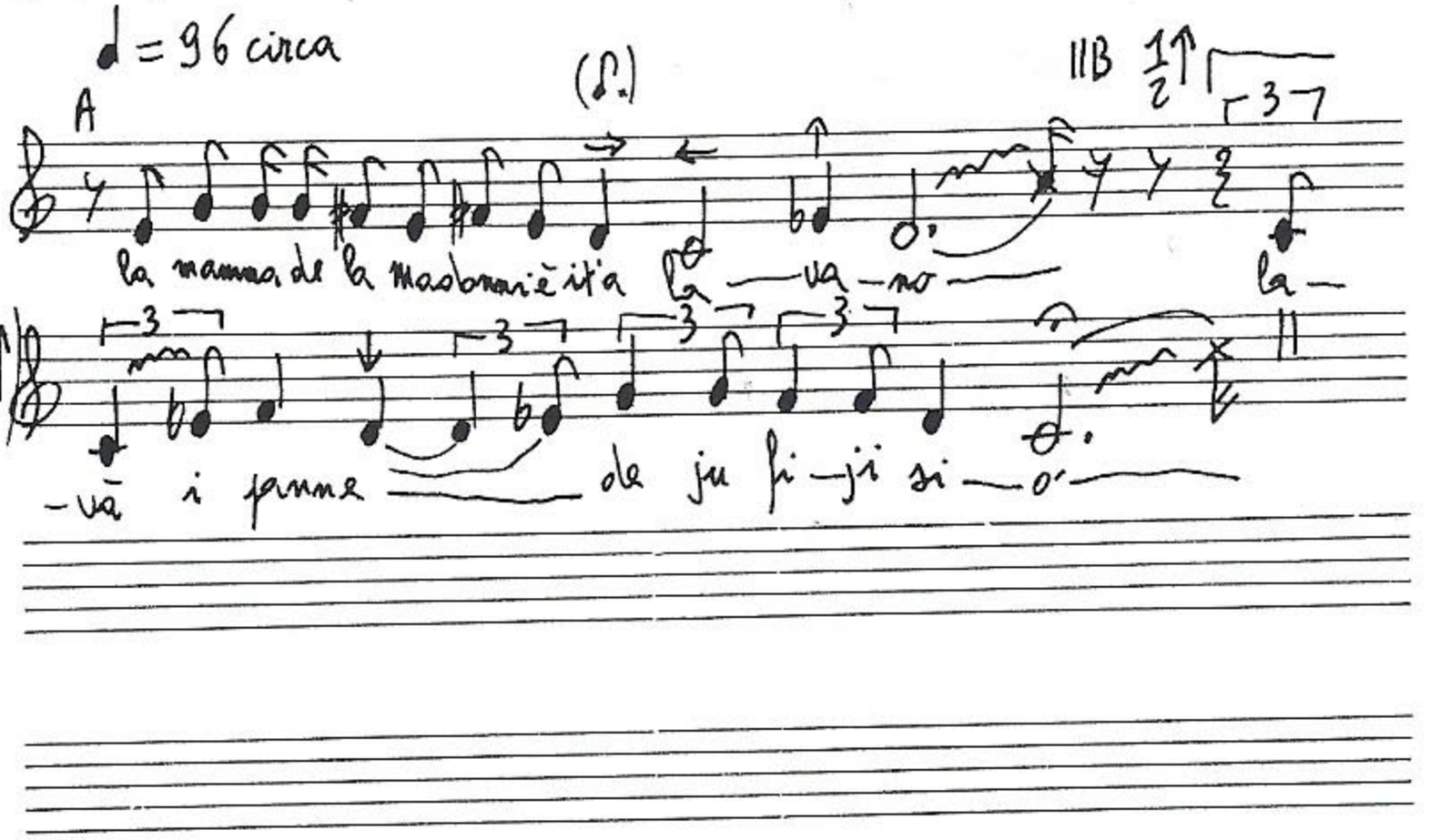

Ambitus :
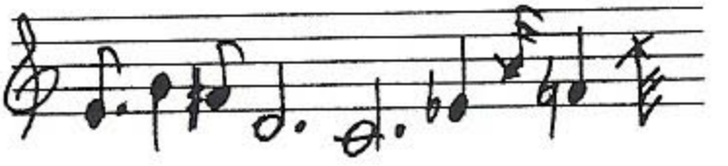
Modulo :